

B3631 P0589

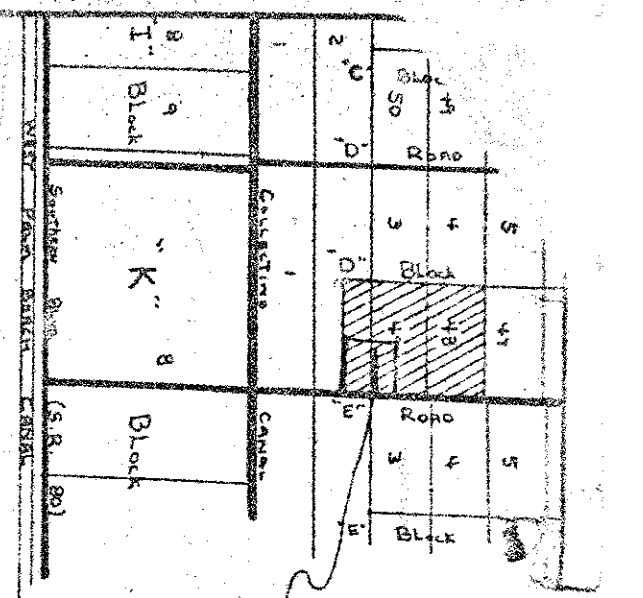

Location Map

No Scale

29-743-41

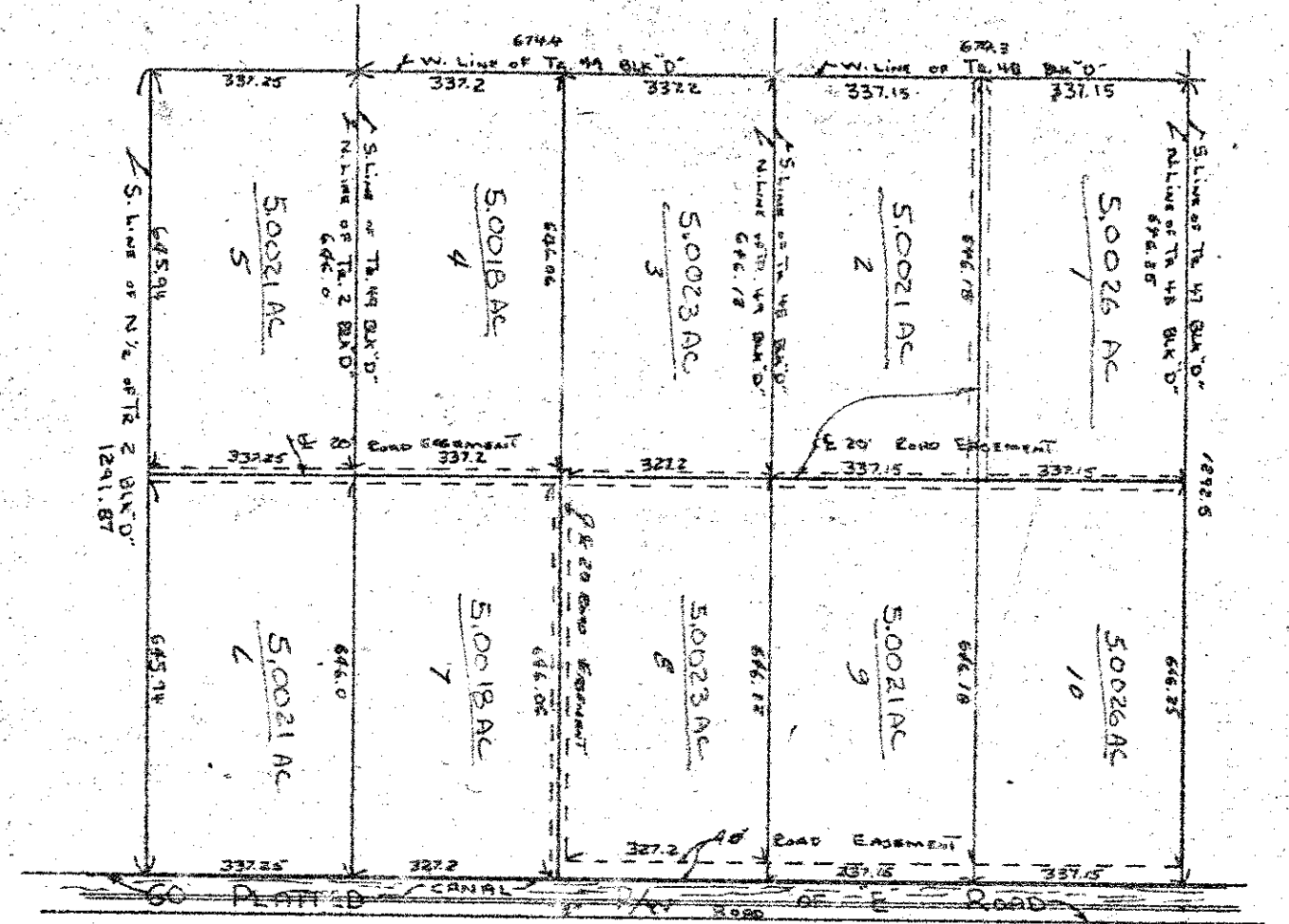

PROPOSED SUBDIVISION
 TRACTS 48, 49, E 1/2 E 1/2 TRACT 2, BLK
 D, LOX. GROVES, RECORDED IN
 PLAT BOOK 12, PP. 29, P.B. CO. FL.

ur0371.igr
 LOXAHATCHEE GROVES TR 48,49 & N 1/2
 E 1/2 TR 2 BK D

I HEREBY CERTIFY That the plat shown hereon is a true and correct representation of a survey of the property described in the caption thereof, made under my direction, and is accurate to the best of my knowledge and belief, and that there are no encroachments, unless shown.

Record Verified
 Palm Beach County, Fla.
 John B. Dunkle
 Clerk Circuit Court

Registered Land Surveyor, Florida Certificate No. 2534

Teddy O. Potter & Associates, Inc.
 REGISTERED LAND SURVEYORS

BUSINESS: 6813 NORTON AVENUE, WEST PALM BEACH, FLORIDA 33405
 RESIDENCE: 826 FRANKLIN ROAD, WEST PALM BEACH, FLORIDA, 33405
 TELEPHONES: BUSINESS: 582-7906 HOME: 585-0608

SCALE 1" = 300'
 DATE

August 24, 1981

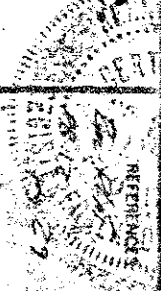

W.O. 81-430